

KLAMATH FALLS, OREGON-CALIFORNIA

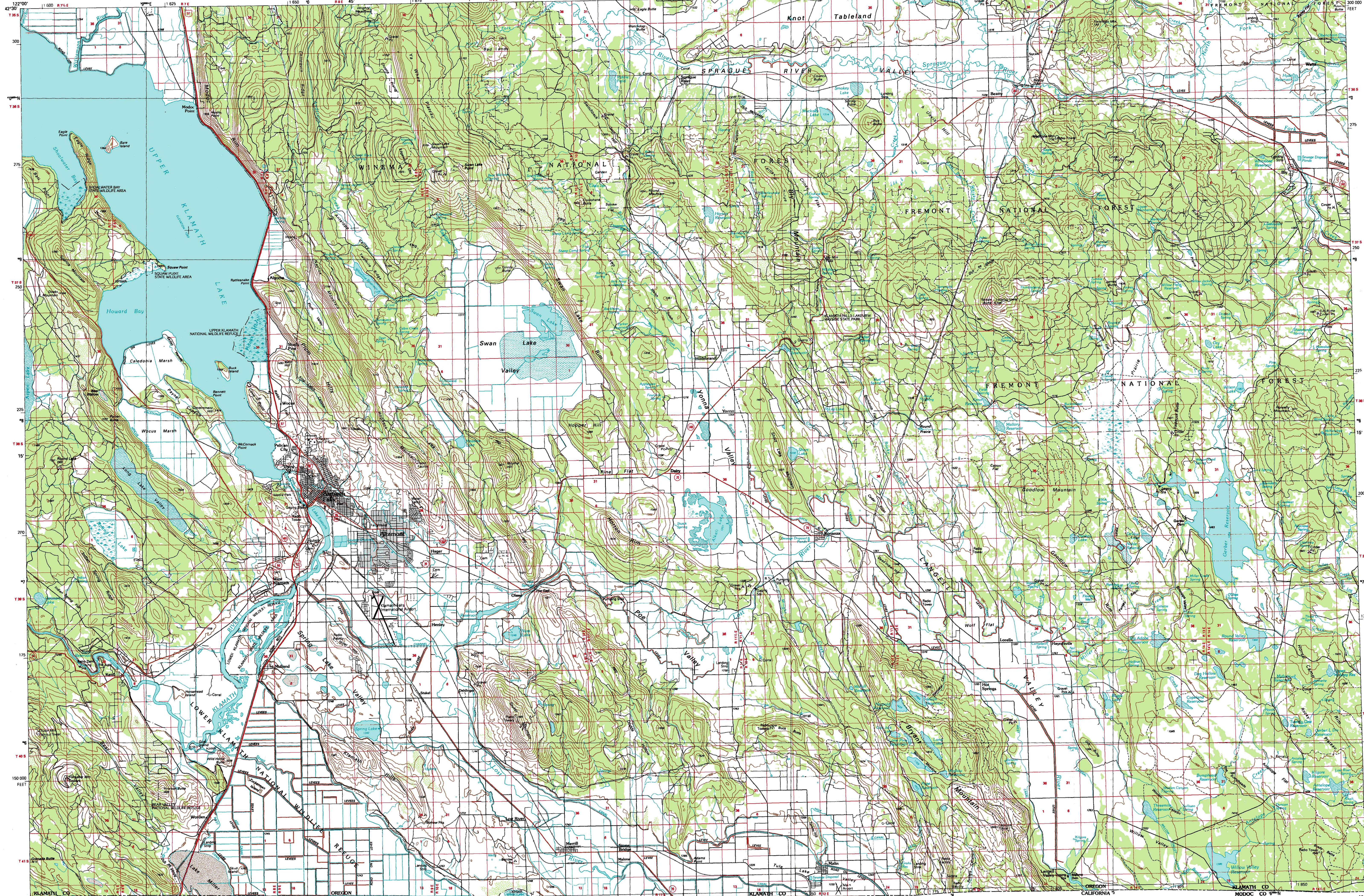

Klamath Falls OREGON-CALIFORNIA

1:100 000-scale metric topographic map

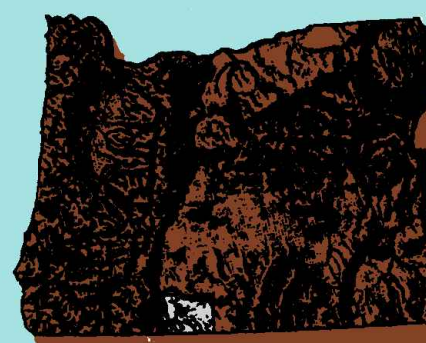

30 X 60 MINUTE QUADRANGLE SHOWING

- Contours and elevations in meters
- Highways, roads and other manmade structures
- Water features
- Woodland areas
- Geographic names

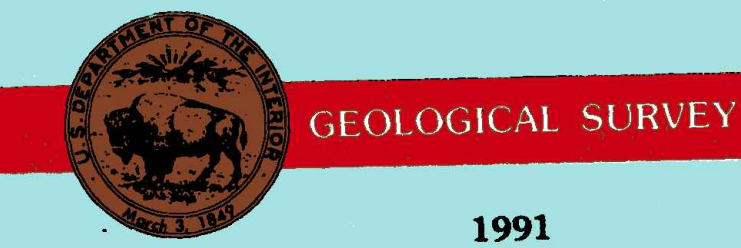

Produced by the United States Geological Survey  
 Compiled from USGS 1:24 000-scale topographic maps dated 1985-88. Planimetry revised from other source data. Revised information not field checked. Map edited 1991.  
 Projection and 10 000-meter grid, zone 10 Universal Transverse Mercator  
 25 000-foot grid ticks based on Oregon coordinate system, south zone. 1927 North American Datum  
 The difference between 1927 North American Datum and North American Datum of 1983 (NAD 83) for 7.5 minute intersections is given in USGS Bulletin 1875  
 There may be private inholdings within the boundaries of the National or State reservations shown on this map

THIS MAP COMPLETS WITH NATIONAL MAP ACCURACY STANDARDS

CONTOUR INTERVAL 50 METERS  
NATIONAL GEODETIC VERTICAL DATUM OF 1929  
ELEVATIONS SHOWN TO THE NEAREST METER

Meters	Feet
1	3.2808
2	6.5617
3	9.8425
4	13.1234
5	16.4042
6	19.6850
7	22.9659
8	26.2467
9	29.5276
10	32.8084

To convert meters to feet multiply by 3.2808  
 To convert feet to meters multiply by 0.3048

Declination	10 Miles	20 Miles
1° 00'	100.00	200.00
1° 15'	99.88	199.76
1° 30'	99.75	199.51
1° 45'	99.61	199.26
2° 00'	99.46	199.01
2° 15'	99.31	198.76
2° 30'	99.15	198.51
2° 45'	98.99	198.26
3° 00'	98.83	198.01

UTM grid convergence (km) and 100 meters declination (m) at center of map  
 Diagram is approximate

Adjoining Maps	1	2	3	
1	Crater Lake	Williamson River	Lake Albert	
2	Medford	Lakeview	Yreka	
3	Tableland	Cedarville		

FOR SALE BY U.S. GEOLOGICAL SURVEY  
DENVER, COLORADO 80225, OR RESTON, VIRGINIA 22092

Topographic Map Symbols

- Primary highway, hard surface
- Secondary highway, hard surface
- Light duty road, principal street, hard or improved surface
- Other road or street, trail
- Road marker, Interstate, U. S. State
- Railroad, standard gage, narrow gage
- Bridge, overpass, underpass
- Tunnel, road, railroad
- Built up area, locality, elevation
- Airport, landing field, landing strip
- National boundary
- State boundary
- County boundary
- National or State reservation boundary
- Land grant boundary
- U. S. public lands survey, range, township, section
- Range, township, section line, protected
- Power transmission line, pipeline
- Dam, dam with lock
- Cemetery, building
- Wellhead, water well, spring
- Mine shaft, adit or cave, mine, quarry, gravel pit
- Campground, picnic area, U. S. location monument
- Ruin, cliff dwelling
- Distorted surface, steep slope, steep road
- Contours, index, intermediate, supplementary
- Bathymetric contours, index, intermediate
- Stream, lake, perennial, intermittent
- Rapids, large and small, falls, large and small
- Area to be submerged, marsh, swamp
- Land subject to controlled inundation, woodland
- Orchard, vineyard

A person describing topographic maps is available on request

KLAMATH FALLS, OREGON-CALIFORNIA

42121-A1-TM-100  
1991

