

PENDLETON

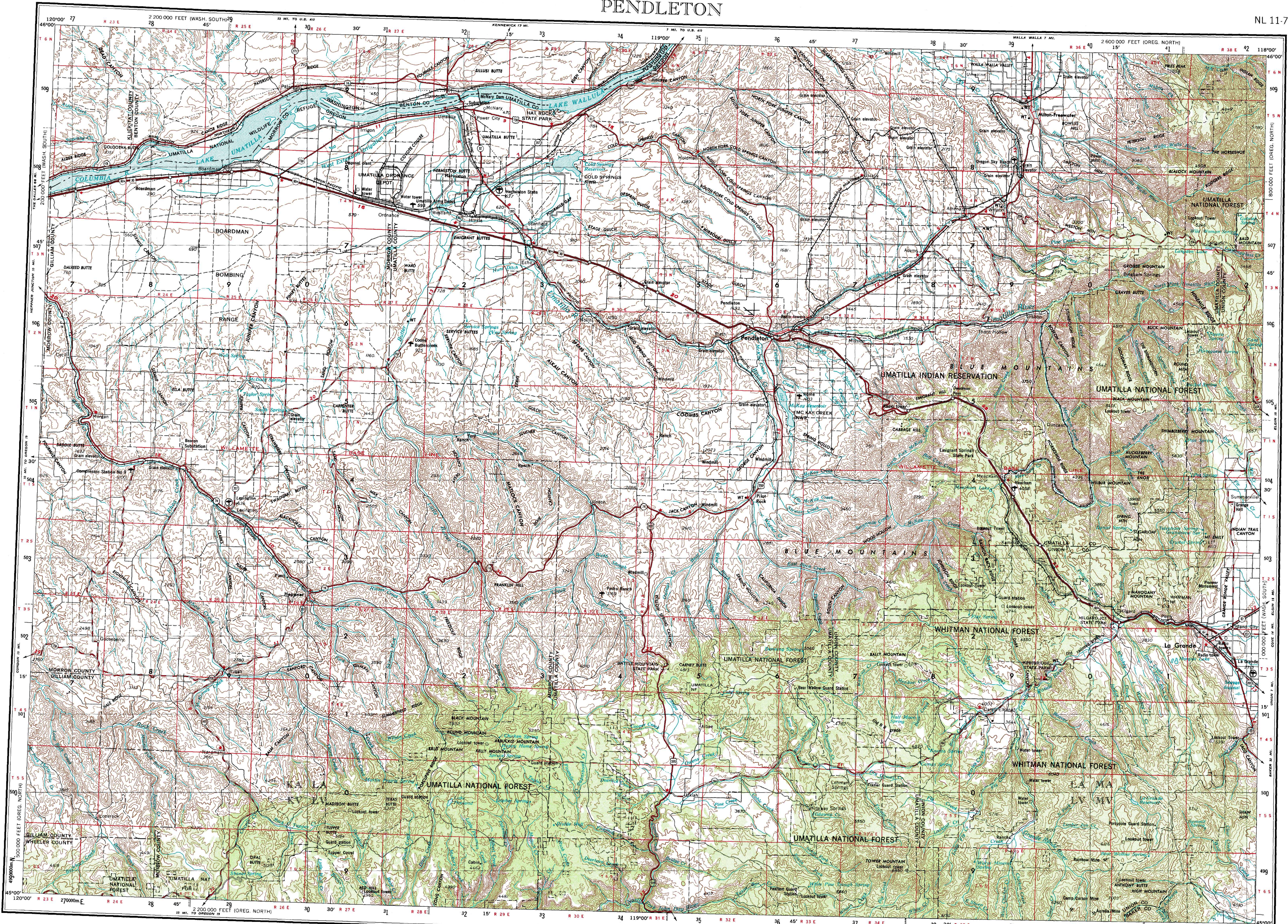

Prepared by the U.S. Army Topographic Command (TPCS), Washington, D.C. Compiled in 1954 by photogrammetric methods. Planimetry revised from aerial photographs taken 1952. Photographs first annotated 1953. Revised in 1973 by the U.S. Geological Survey from aerial photographs taken 1973.

Transverse Mercator Projection, 10,000-meter Universal Transverse Mercator grid, zone 11. 100,000-foot grid (1:50,000 scale) based on North American Datum, 1927. To place on the predicted North American Datum 1983 move the projection lines 19 meters north and 84 meters east.

Location of geoidetic control established by government agencies is shown on corresponding 1:250,000-scale Geoidetic Control Diagram.

There may be private inholdings within the boundaries of the National or State reservations shown on this map.

LEGEND

Figures in red denote approximate distances in miles between stars.

POPULATED PLACES

- Over 500,000
- 100,000 to 500,000
- 25,000 to 100,000
- 5,000 to 25,000
- 1,000 to 5,000
- Less than 1,000

ROADS

- Primary, all-weather, hard surface
- Secondary, all-weather, hard surface
- Light-duty, all-weather, hard or improved surface
- Fair or dry weather, unimproved surface
- Trail
- Interchange

RAILROADS

- Standard gauge
- Narrow gauge
- Interchange
- State
- County
- Park or reservation

Landplane airport

BOUNDARIES

- International
- State
- County
- Park or reservation

Other symbols:

- Mine
- Landmark: School; Church; Other
- Spot elevation in feet
- Marsh or swamp
- Intermittent or dry stream
- Power line

Scale 1:250,000

0 5 10 15 20 25 30 Statute Miles

0 5 10 15 20 25 30 Kilometers

0 5 10 15 20 25 30 Nautical Miles

CONTOUR INTERVAL 200 FEET
WITH SUPPLEMENTARY CONTOURS AT 100 FOOT INTERVALS

MAGNETIC DECLINATION FOR 1970 IS 20° (355 MILS) EASTERLY OVER THE ENTIRE AREA

FOR SALE BY U.S. GEOLOGICAL SURVEY, DENVER, COLORADO 80225 OR RESTON, VIRGINIA 22092

LOCATION DIAGRAM

48° 30' N	48° 15' N	48° 0' N	47° 45' N	47° 30' N	47° 15' N	47° 0' N	46° 45' N	46° 30' N	46° 15' N	46° 0' N
118° 00' W	117° 45' W	117° 30' W	117° 15' W	117° 00' W	116° 45' W	116° 30' W	116° 15' W	116° 00' W	115° 45' W	115° 30' W

SECTIONIZED TOWNSHIP

6	5	4	3	2	1
7	8	9	10	11	12
18	17	16	15	14	13
19	20	21	22	23	24
30	29	28	27	26	25
31	32	33	34	35	36

GRID ZONE DESIGNATION

11T

TO GIVE A STANDARD REFERENCE ON THIS SHEET TO NEAREST 1000 METERS

SAMPLE POINT NOUN

KA	LA	MA	SA
KV	LV	MV	SV

TO GIVE A STANDARD REFERENCE ON THIS SHEET TO NEAREST 100 METERS

1	2	3	4	5	6	7	8	9	10
11	12	13	14	15	16	17	18	19	20
21	22	23	24	25	26	27	28	29	30
31	32	33	34	35	36	37	38	39	40

TO GIVE A STANDARD REFERENCE ON THIS SHEET TO NEAREST 100 METERS

SAMPLE REFERENCE

11T 18 17 16 15 14 13 12 11 10 9 8 7 6 5 4 3 2 1

PENDLETON, OREGON; WASHINGTON

1953

REVISED 1973