

UNITED STATES
DEPARTMENT OF THE INTERIOR
GEOLOGICAL SURVEY

DRY VALLEY RIM QUADRANGLE
OREGON—HARNEY CO.
7.5 MINUTE SERIES (TOPOGRAPHIC)

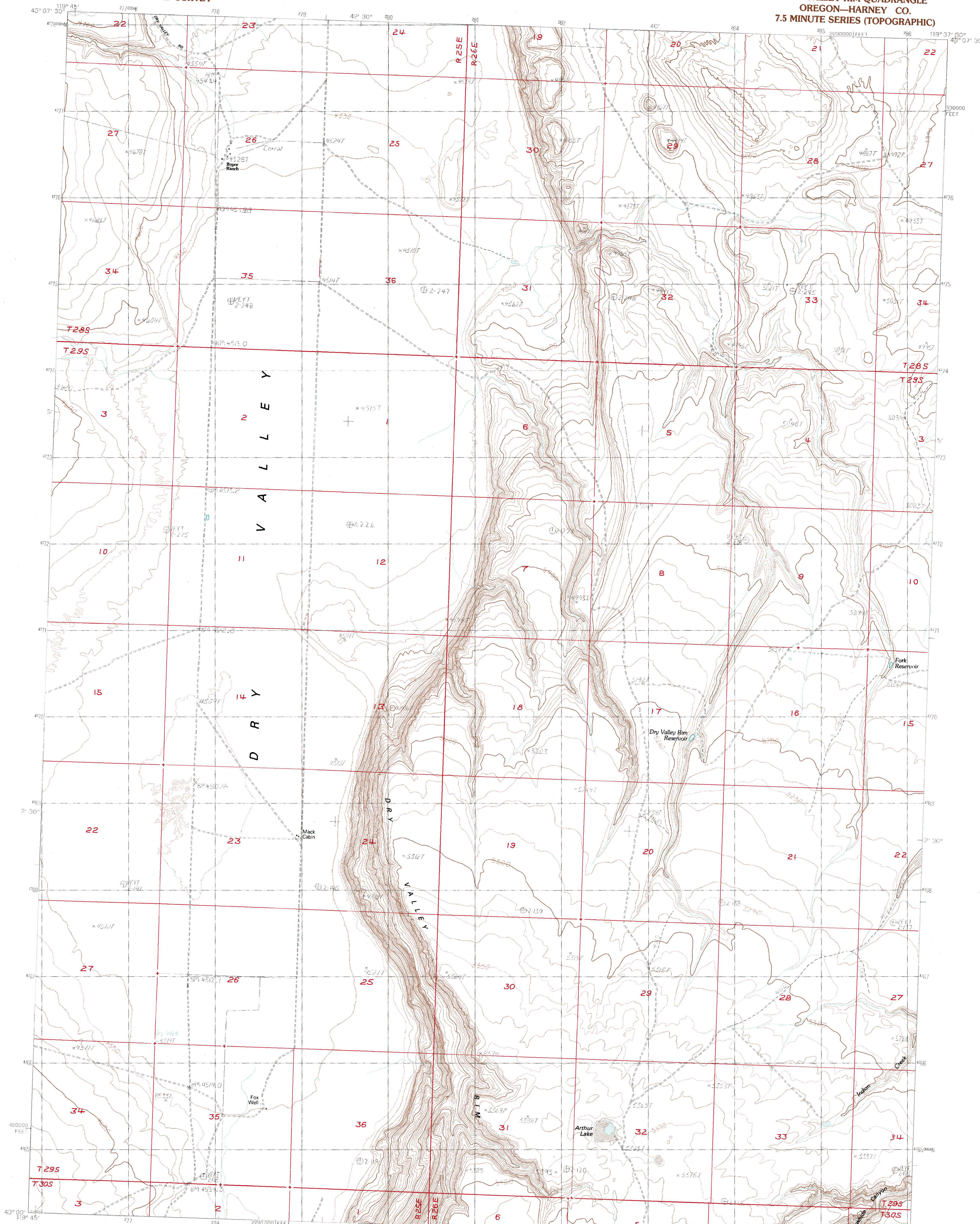

PRODUCED BY THE UNITED STATES GEOLOGICAL SURVEY
CONTROL BY USGS, WASHINGTON
COMPILED FROM AERIAL PHOTOGRAPHS TAKEN 1980
FIELD CHECKED 1981. MAP EDITED 1984
PROJECTION LAMBERT CONFORMAL CONIC
GRID: 1000-METER UNIVERSAL TRANSVERSE MERCATOR ZONE 11
1000-FOOT STATE GRID TICKS OREGON, SOUTH ZONE
UTM GRID DECLINATION 1°50' WEST
1980 MAGNETIC NORTH DECLINATION 1°50' WEST
VERTICAL DATUM NATIONAL GEODETIC VERTICAL DATUM OF 1929
HORIZONTAL DATUM 1927 NORTH AMERICAN DATUM
To place on the predicted North American Datum of 1983,
move the projection lines as shown by dashed corner ticks
(18 meters north / 86 meters east)
There may be private inholdings within the boundaries of any
Federal and State Reservations shown on this map
No distinction made between houses, barns and other buildings

PROVISIONAL MAP
Produced from original
manuscript drawings. Infor-
mation shown as of date of
photography.

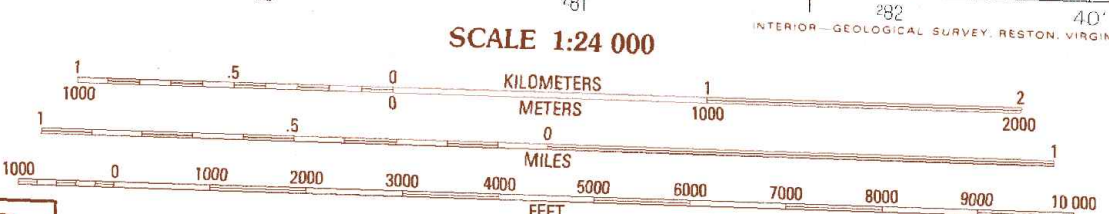

SCALE 1:24 000
CONTOUR INTERVAL 20 FEET
SUPPLEMENTARY CONTOUR INTERVAL 10 FEET
CONTROL ELEVATIONS SHOWN TO THE NEAREST 0.1 FOOT
OTHER ELEVATIONS SHOWN TO THE NEAREST FOOT
To convert meters to feet multiply by 3.28084
To convert feet to meters multiply by 0.3048

1	2	3	1 Little Juniper Mtn
2	3	2 Goose Egg Butte	2 Wilson Butte
3	4	3 Cox Canyon	3 Rawhide Canyon
4	5	4 Terpin Knoll	4 Red Bank Lakes
5	6	5	5 Rock Camp Draw
6	7	6	
7	8	7	
8		8	

ROAD LEGEND
Improved Road
Unimproved Road
Trail
Interstate Route U.S. Route State Route

DRY VALLEY RIM, OREG.
PROVISIONAL EDITION 1984

THIS MAP COMPLETES NATIONAL MAP ACCURACY STANDARDS
FOR SALE BY U. S. GEOLOGICAL SURVEY, DENVER, COLORADO 80225, OR RESTON, VIRGINIA 22092

43119-A6-TF-024