

Cedarville CALIFORNIA-OREGON

1:100 000-scale metric
topographic map



30 X 60 MINUTE QUADRANGLE
SHOWING

- Contours and elevations in meters
- Highways, roads and other manmade structures
- Water features
- Woodland areas
- Geographic names



Produced by the United States Geological Survey
 Compiled from USGS 1:62 500-scale topographic maps dated 1962. Planimetry revised from aerial photographs taken 1981 and other source data. Revised information not field checked. Map edited 1983.
 Projection and 10 000-meter grid, zone 10, Universal Transverse Mercator
 25 000-foot grid ticks based on California coordinate system, zone 1, 1927 North American Datum
 To place on the predicted North American Datum 1983 move the projection lines 17 meters north and 89 meters east. There may be private inholdings within the boundaries of the National or State reservations shown on this map.

CONTOUR INTERVAL 50 METERS
NATIONAL GEODETIC VERTICAL DATUM 1929

THIS MAP COMPLIES WITH NATIONAL MAP ACCURACY STANDARDS

CONVERSION TABLE		DECLINATION DIAGRAM		ADJOINING MAPS		
Meters	Foots	1983	1983	1	2	3
1	3.2808	11° 58'	11° 58'	1	2	3
2	6.5617	11° 58'	11° 58'	4	5	6
3	9.8425	11° 58'	11° 58'	7	8	
4	13.1234	11° 58'	11° 58'			
5	16.4042	11° 58'	11° 58'			
6	19.6850	11° 58'	11° 58'			
7	22.9658	11° 58'	11° 58'			
8	26.2467	11° 58'	11° 58'			
9	29.5275	11° 58'	11° 58'			
10	32.8084	11° 58'	11° 58'			

UTM grid convergence (GM) and 1983 magnetic declination (MD) at center of map. Diagram is approximate.

1 Klamath Falls
2 Lakeview
3 Ashland
4 Yreka
5 Ukiah
6 McArthur
7 Altama
8 High Rock Canyon

FOR SALE BY U. S. GEOLOGICAL SURVEY, DENVER, COLORADO 80225
OR RESTON, VIRGINIA 22092

Topographic Map Symbols

- Primary highway, hard surface
- Secondary highway, hard surface
- Light duty road, principal street, hard or improved surface
- Other road or street, trail
- Road marker: Interstate, U. S. State
- Railroad: standard gauge, narrow gauge
- Bridge: overpass, underpass
- Tunnel: road, railroad
- Bulk area: locality, elevation
- Airport: landing field, landing strip
- National boundary
- State boundary
- County boundary
- National or State reservation boundary
- Land grant boundary
- U. S. public lands survey: range, township; section
- Range, township; section line: protected
- Power transmission line: pipeline
- Dam: dam with lock
- Cemetery: building
- Windmill: water well, spring
- Mine shaft: adit or cave; mine, quarry; gravel pit
- Campground: picnic area; U. S. location monument
- Ruin: cliff dwelling
- Dissected surface: strip mine, lava, sand
- Contours: index; intermediate; supplementary
- Bathymetric contours: index; intermediate
- Stream, lake: perennial; intermittent
- Rapids, large and small; falls, large and small
- Area to be submerged: marsh, swamp
- Land subject to controlled landslides: wooded
- Scrub: mangrove
- Orchard; vineyard

A publisher desiring topographic maps is available on request

CEDARVILLE, CALIFORNIA-OREGON

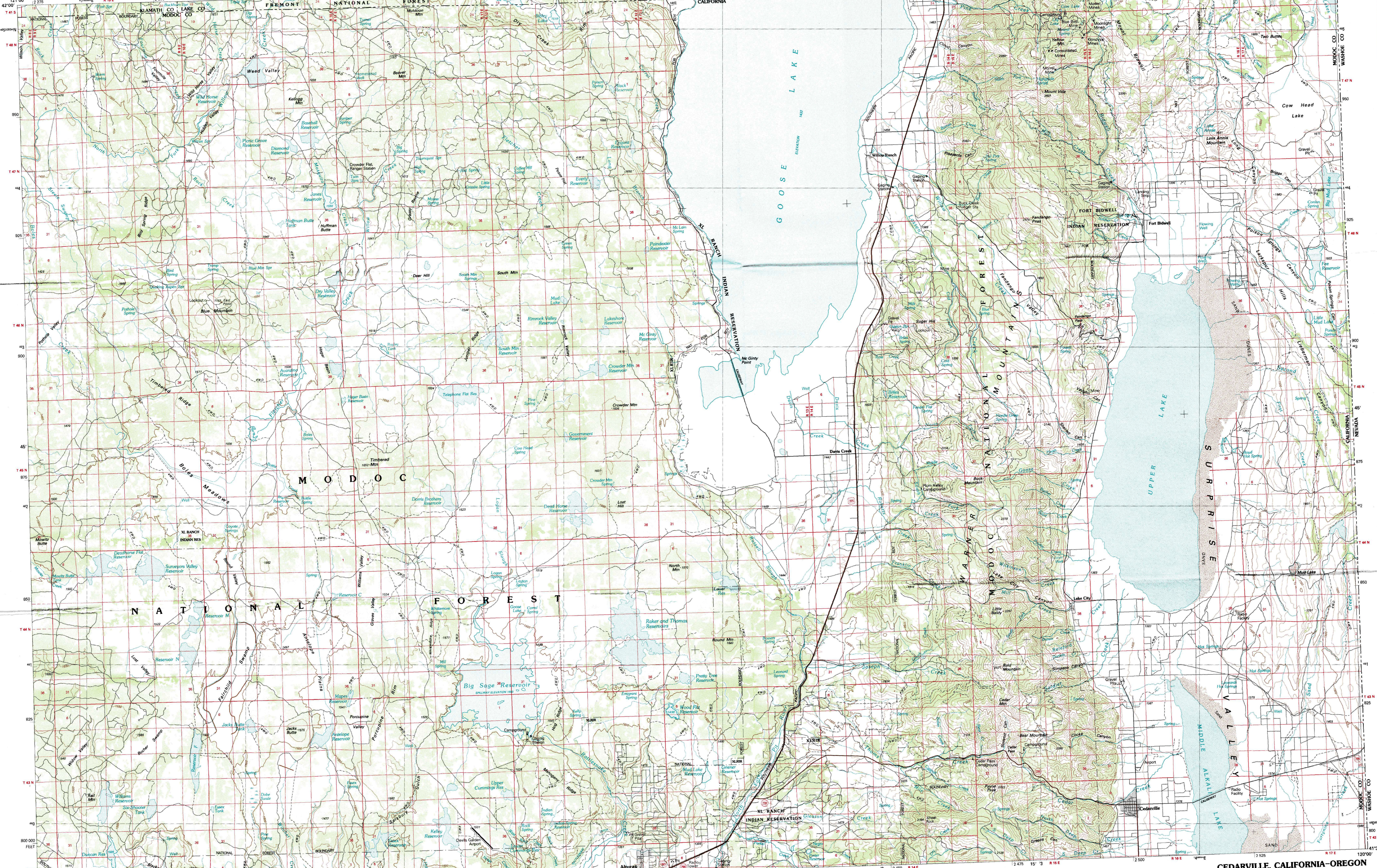

SCALE 1:100 000
 1 CENTIMETER ON THE MAP REPRESENTS 1 KILOMETER ON THE GROUND
 CONTOUR INTERVAL 50 METERS

0 1 2 3 4 5 6 7 8 9 10 11 12 13 14 15 16 17 18 19 20
 KILOMETERS

0 1 2 3 4 5 6 7 8 9 10 11 12 13 14 15 16 17 18 19 20
 MILES

CEDARVILLE, CALIFORNIA-OREGON
41120-E1-TM-100

1983